

LAKASHMI NAGAR

PLAN SHOWING THE PROPOSED CONSTRUCTION OF A DWELLING HOUSE IN PLOT NO 8A, AT SY. NR 186/2 OF 98 POLICHALUR VILLAGE, ST. THOMAS MOUNT PANCHAYAT UNION, SAIDAPET TALUK, CHENGAI ANNA DISTRICT SCALE 1"=8'-0" (1:100)

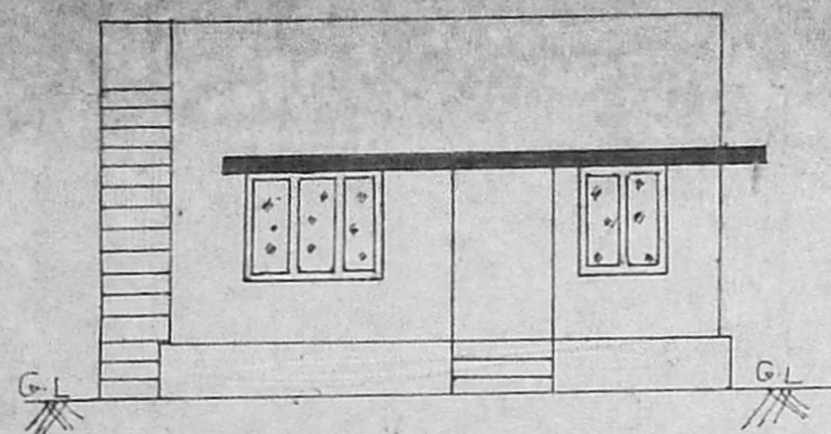

FRONT ELEVATION

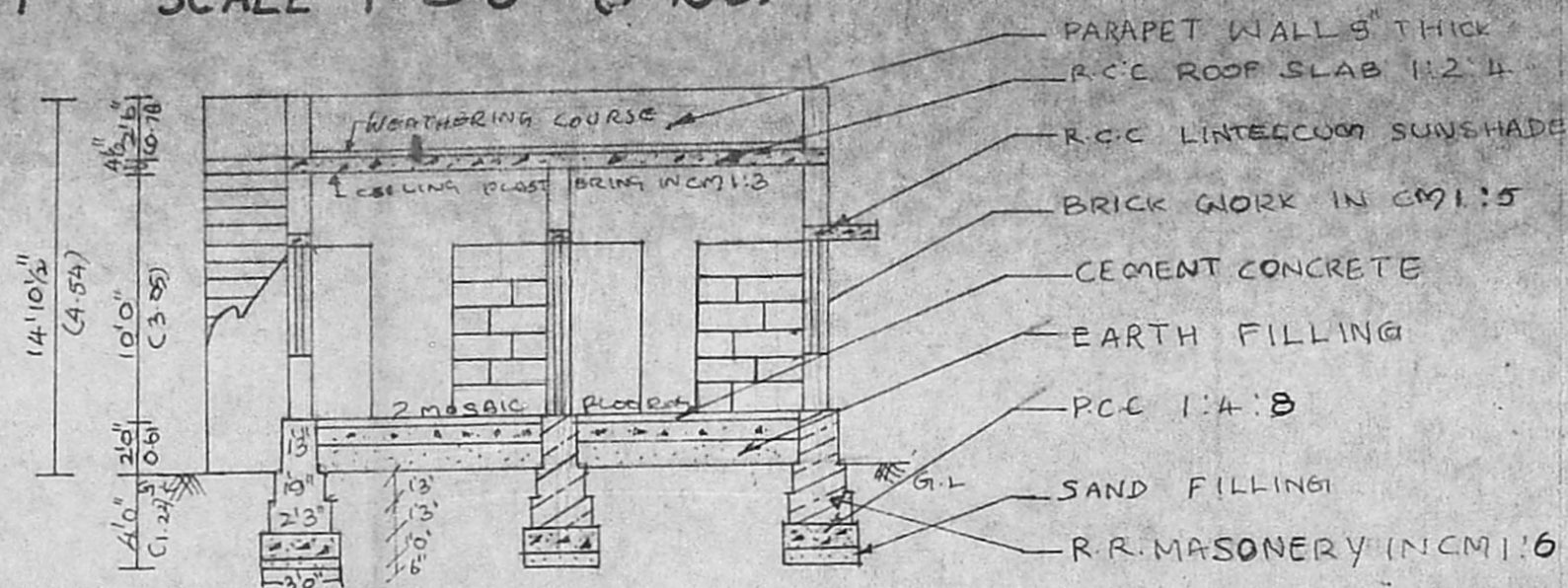

SECTION AB

Planning Permit No. A 1396/8/PS/AB  
**APPROVED**  
 SUBJECT TO THE CONDITIONS IN THIS OFFICE LETTER.  
 No. 7262/91 Date 5 XII 91  
 FOR MEMBER SECRETARY  
 MADRAS METROPOLITAN  
 DEVELOPMENT AUTHORITY  
 MADRAS - 600 008.

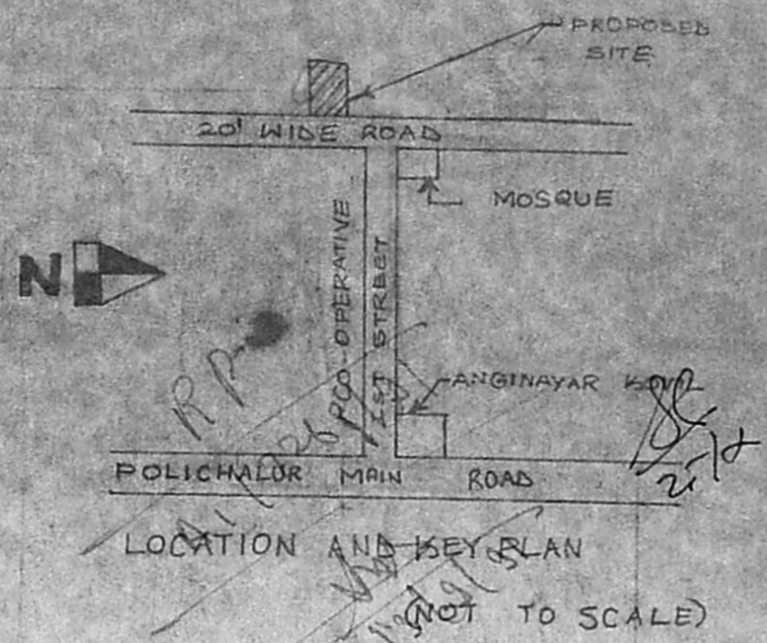

LOCATION AND KEY PLAN (NOT TO SCALE)

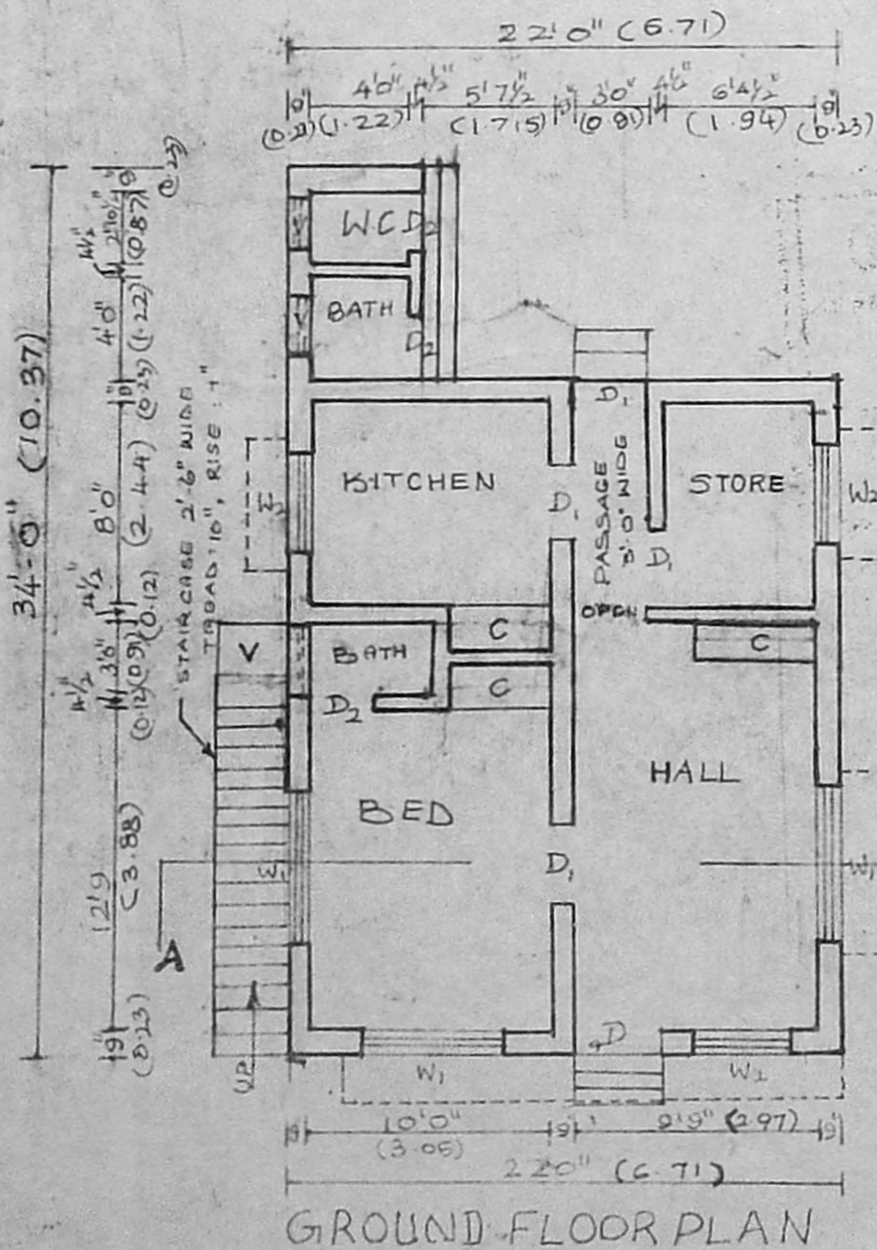

GROUND FLOOR PLAN

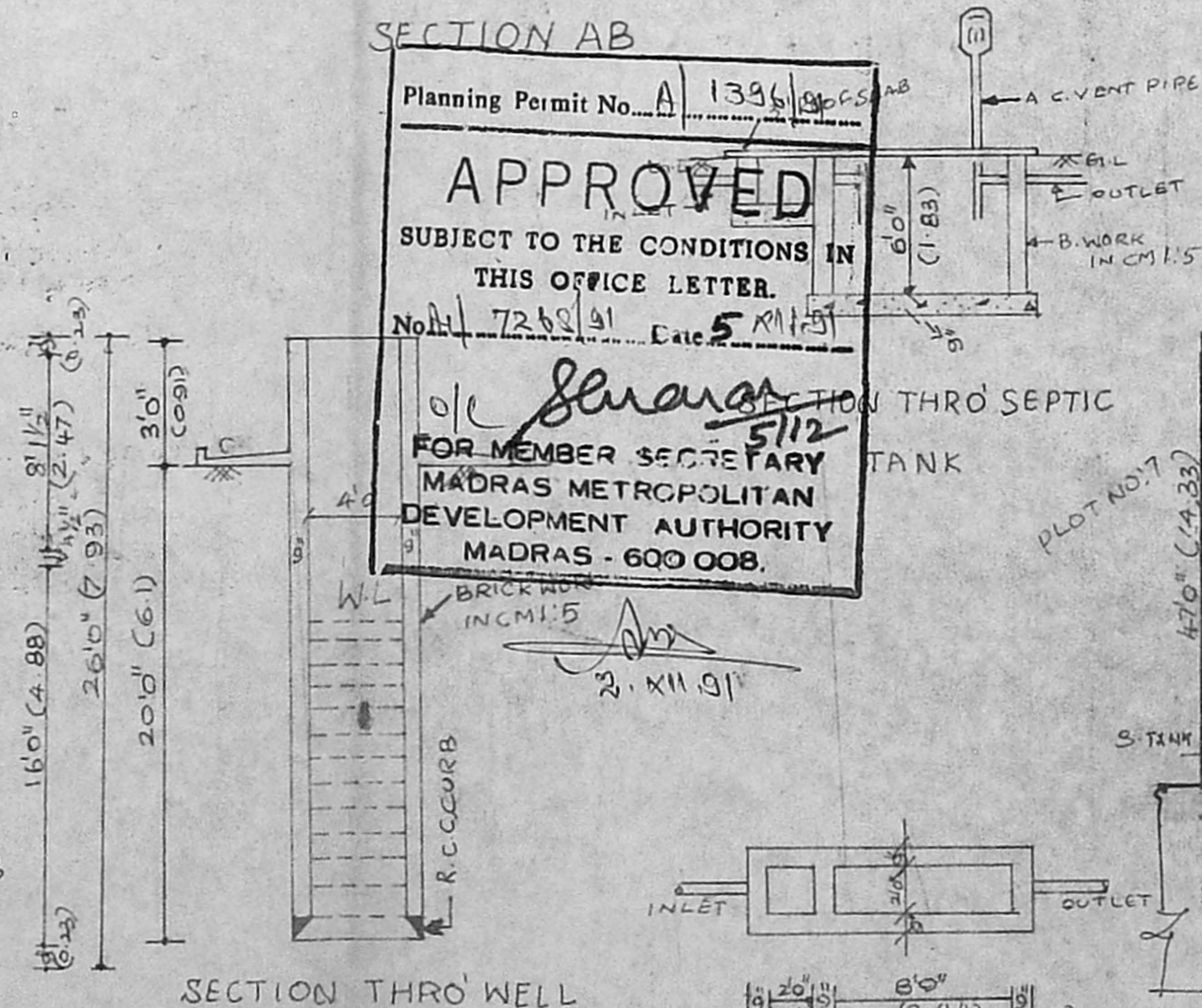

SECTION THRO' WELL

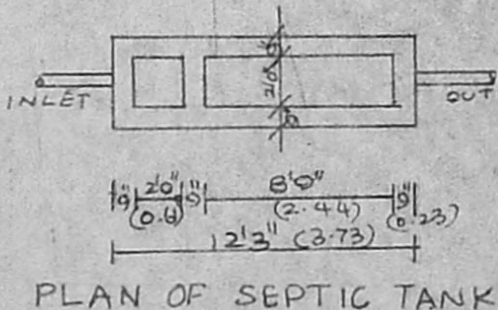

PLAN OF SEPTIC TANK

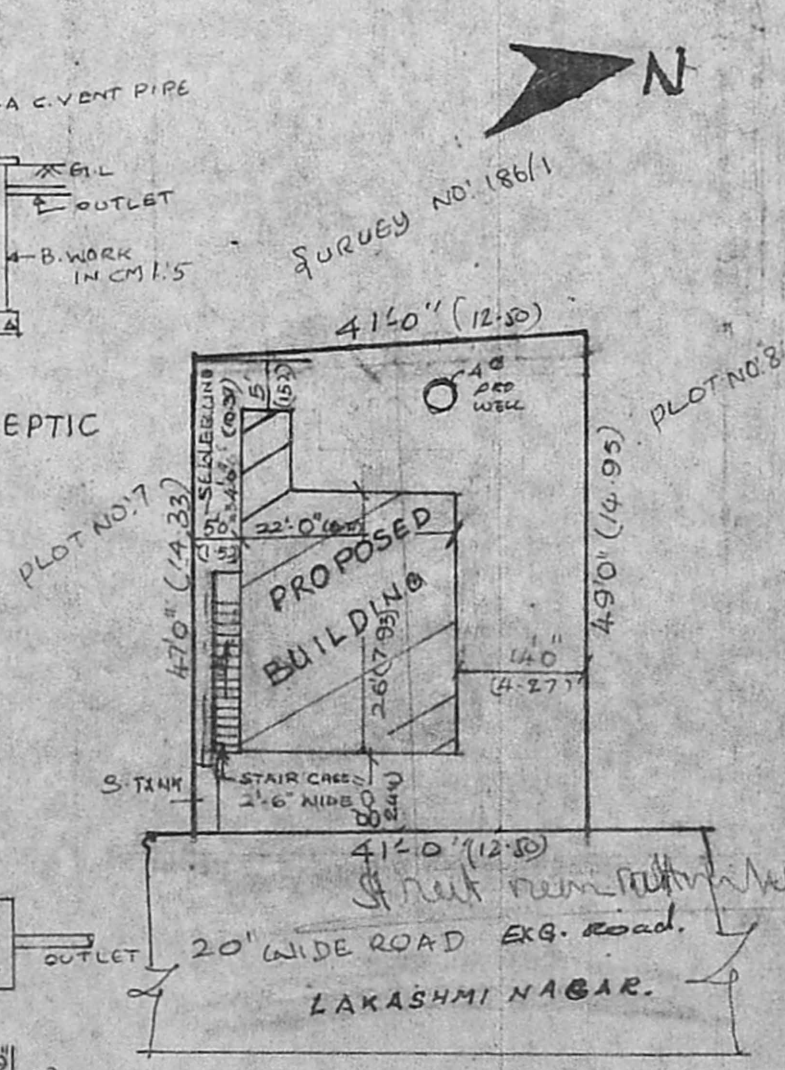

SITE PLAN SCALE 1"=20'-0"

**SCHEDULE OF JOINERY**

D-DOOR	3'3" X 7'0"	1.00 X 2.1309
D <sub>1</sub> -DOOR	3'0" X 7'0"	0.91 X 2.1309
D <sub>2</sub> -DOOR	2'6" X 7'0"	0.76 X 2.1309
W <sub>1</sub> -WINDOW	4'6" X 4'6"	1.83 X 1.3709
W <sub>2</sub> -WINDOW	4'0" X 4'6"	1.37 X 1.3709
V-VENTILATOR	3'0" X 2'0"	0.91 X 0.6109

AREA	SQFT	SQM
PLOT	1968	183
PLINTH	613	57
CARPET	478	44.5

PROPOSED SHOWN  
 BOUNDARY SHOWN  
 ROADS SHOWN

*P. Jayavelu*  
**R. JAYAVELU,**  
 LICENSED SURVEYOR.  
 Alandur, Tambaram, Municipality  
**JAYAM ENTERPRISES**  
 NO. 2, TANNERY STREET,  
 C. PALLAVARAM, MADRAS-600 043  
 L. SURVEYOR